

PLEASE NOTE, THE OS DATA DISPLAYED IS IN ADHERENCE TO © CROWN COPYRIGHT AND DATABASE RIGHTS 2018 OS 100030649.

THIS DOCUMENT IS ISSUED FOR THE PARTY WHICH COMMISSIONED IT AND FOR SPECIFIC PURPOSES CONNECTED WITH THE CAPTIONED PROJECT ONLY. IT SHOULD NOT BE RELIED UPON BY ANY OTHER PARTY OR USED FOR ANY OTHER PURPOSE.

WE ACCEPT NO RESPONSIBILITY FOR THE CONSEQUENCES OF THIS DOCUMENT BEING RELIED UPON BY ANY OTHER PARTY, OR BEING USED FOR ANY OTHER PURPOSE, OR CONTAINING ANY ERROR OR OMISSION WHICH IS DUE TO AN ERROR OR OMISSION IN DATA SUPPLIED TO US BY OTHER PARTIES.

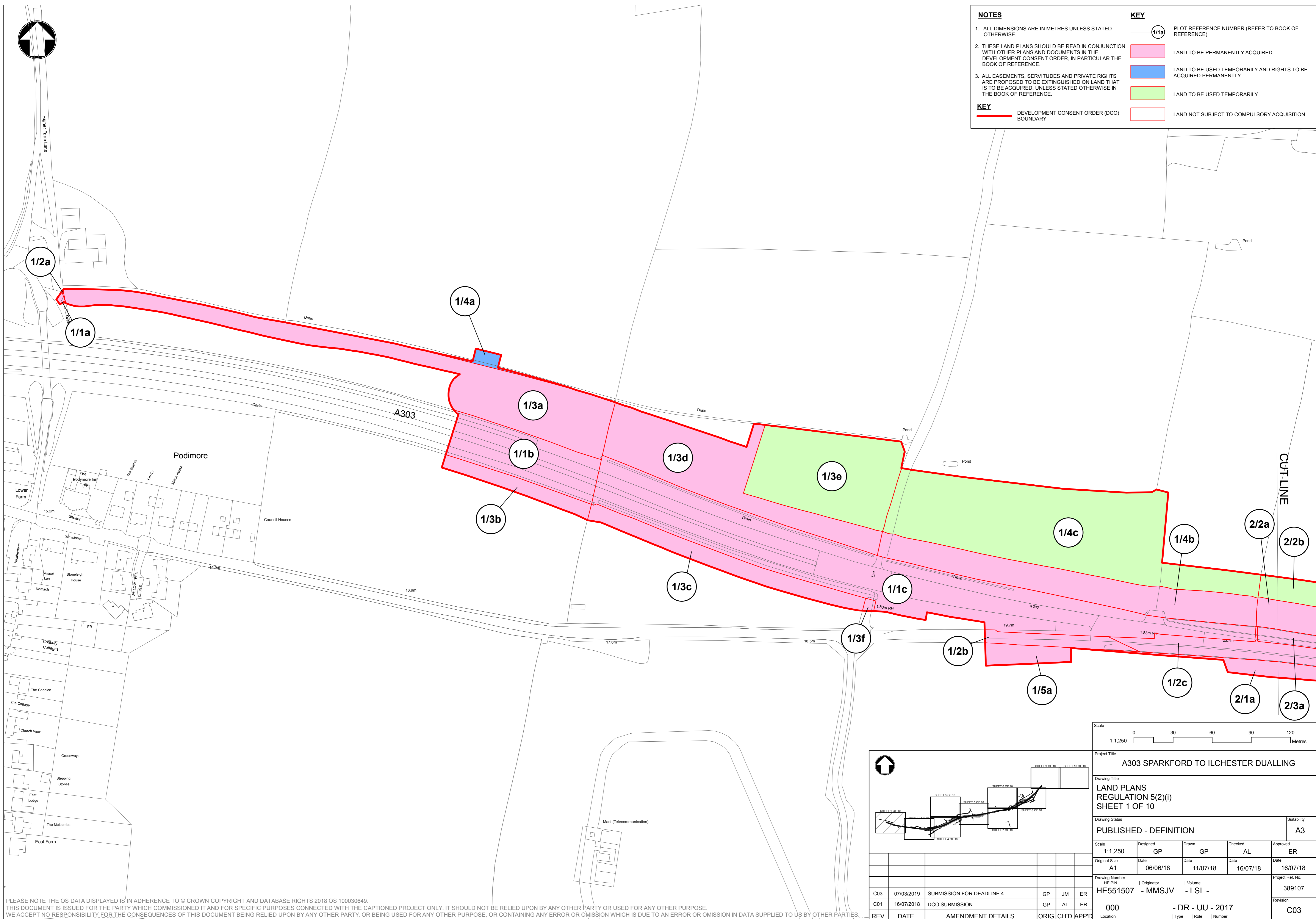

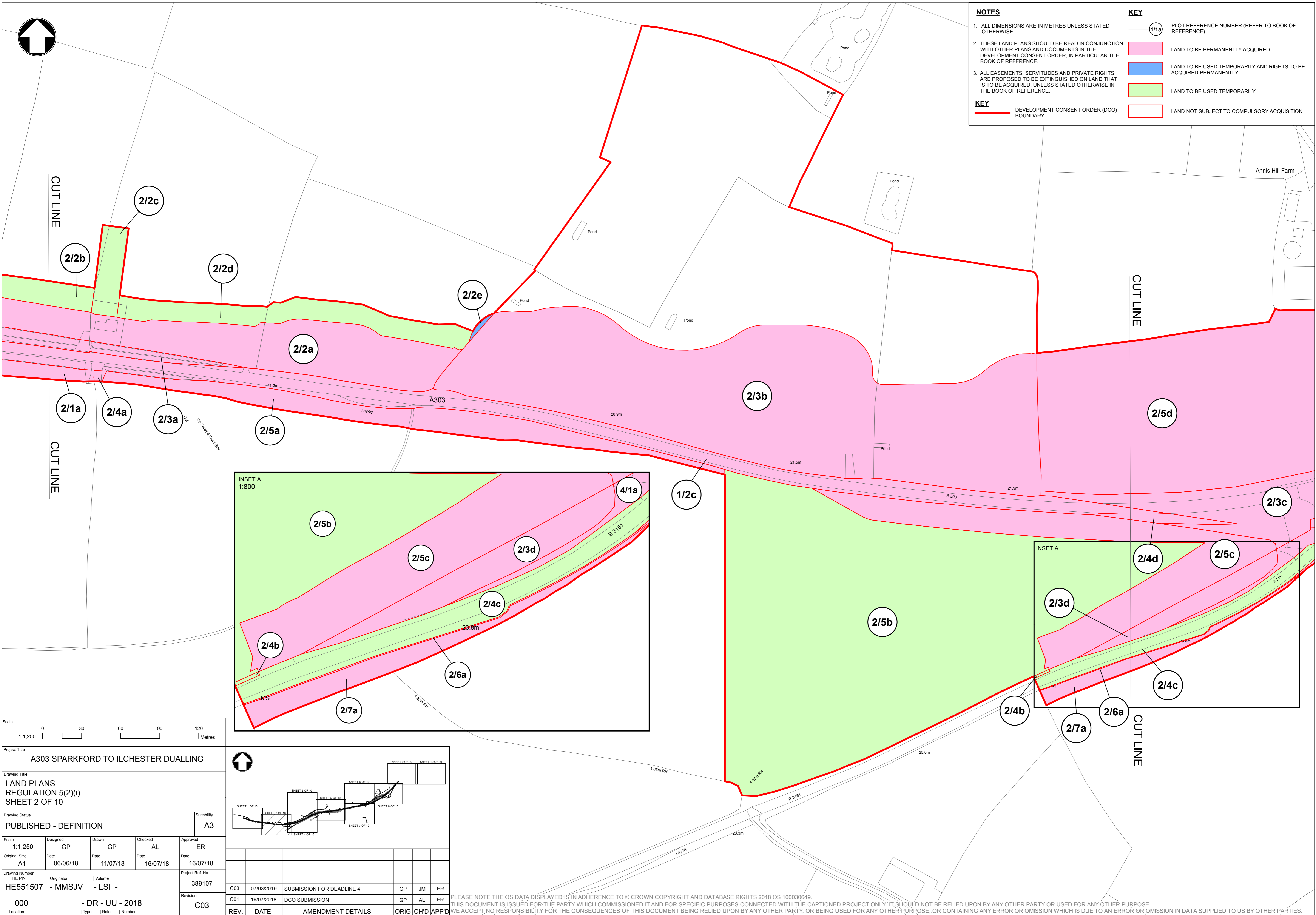

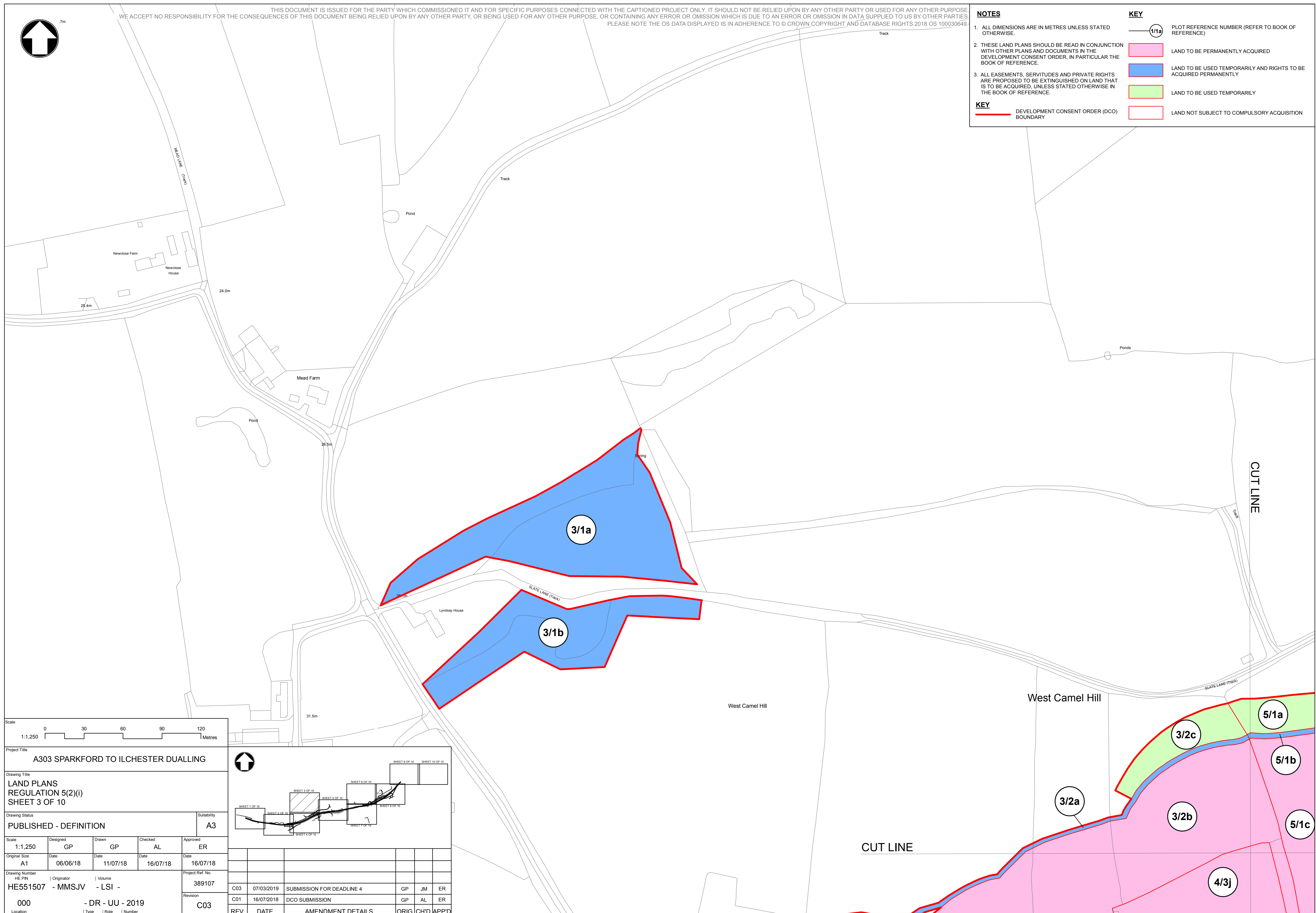

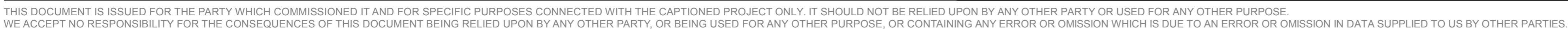

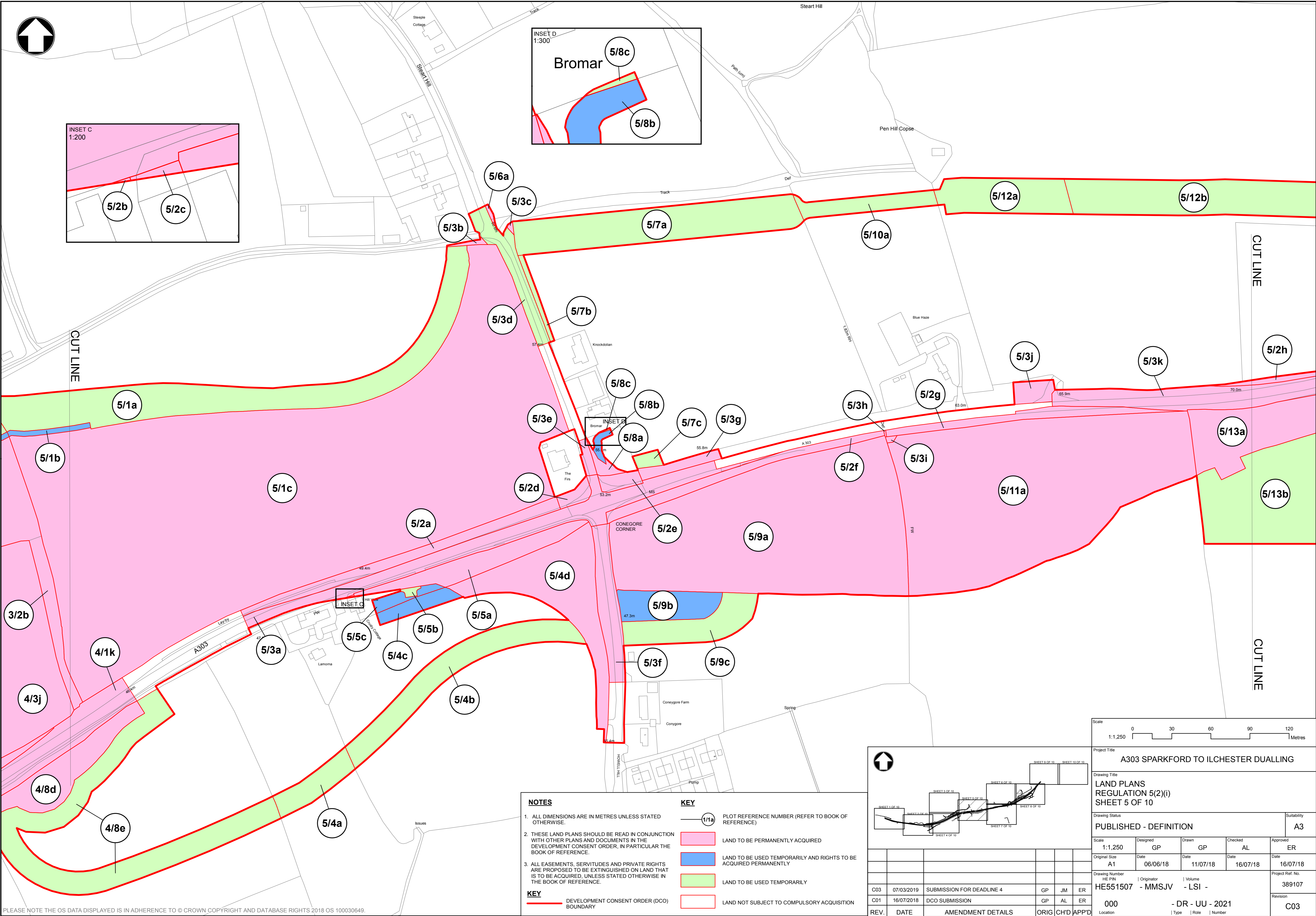

PLEASE NOTE THE OS DATA DISPLAYED IS IN ADHERENCE TO © CROWN COPYRIGHT AND DATABASE RIGHTS 2018 OS 100030649.

THIS DOCUMENT IS ISSUED FOR THE PARTY WHICH COMMISSIONED IT AND FOR SPECIFIC PURPOSES CONNECTED WITH THE CAPTIONED PROJECT ONLY. IT SHOULD NOT BE RELIED UPON BY ANY OTHER PARTY OR USED FOR ANY OTHER PURPOSE. WE ACCEPT NO RESPONSIBILITY FOR THE CONSEQUENCES OF THIS DOCUMENT BEING RELIED UPON BY ANY OTHER PARTY, OR BEING USED FOR ANY OTHER PURPOSE, OR CONTAINING ANY ERROR OR OMISSION WHICH IS DUE TO AN ERROR OR OMISSION IN DATA SUPPLIED TO US BY OTHER PARTIES.

**NOTES**

- ALL DIMENSIONS ARE IN METRES UNLESS STATED OTHERWISE.
- THESE LAND PLANS SHOULD BE READ IN CONJUNCTION WITH OTHER PLANS AND DOCUMENTS IN THE DEVELOPMENT CONSENT ORDER, IN PARTICULAR THE BOOK OF REFERENCE.
- ALL EASEMENTS, SERVITUDES AND PRIVATE RIGHTS ARE PROPOSED TO BE EXTINGUISHED ON LAND THAT IS TO BE ACQUIRED, UNLESS STATED OTHERWISE IN THE BOOK OF REFERENCE.

**KEY**

— DEVELOPMENT CONSENT ORDER (DCO) BOUNDARY

**KEY**

(1/1a) PLOT REFERENCE NUMBER (REFER TO BOOK OF REFERENCE)

LAND TO BE PERMANENTLY ACQUIRED

LAND TO BE USED TEMPORARILY AND RIGHTS TO BE ACQUIRED PERMANENTLY

LAND TO BE USED TEMPORARILY

LAND NOT SUBJECT TO COMPULSORY ACQUISITION

Scale: 1:1,250

0 30 60 90 120 Metres

Project Title: A303 SPARKFORD TO ILCHESTER DUALLING

Drawing Title: LAND PLANS REGULATION 5(2)(i) SHEET 5 OF 10

Drawing Status: PUBLISHED - DEFINITION

Scale: 1:1,250

Original Size: A1

Drawing Number: C03

HE PIN: 07/03/2019

Originator: SUBMISSION FOR DEADLINE 4

Volume: GP

HE551507 - MMSJV - LSI -

000

Location: - DR - UU - 2021

Project Ref. No.: 389107

Revision: C03

Scale: 1:1,250

0 30 60 90 120 Metres

Project Title: A303 SPARKFORD TO ILCHESTER DUALLING

Drawing Title: LAND PLANS REGULATION 5(2)(i) SHEET 5 OF 10

Drawing Status: PUBLISHED - DEFINITION

Scale: 1:1,250

Original Size: A1

Drawing Number: C03

HE PIN: 07/03/2019

Originator: SUBMISSION FOR DEADLINE 4

Volume: GP

HE551507 - MMSJV - LSI -

000

Location: - DR - UU - 2021

Project Ref. No.: 389107

Revision: C03

Scale: 1:1,250					
0 30 60 90 120 Metres					
Project Title: A303 SPARKFORD TO ILCHESTER DUALLING					
Drawing Title: LAND PLANS REGULATION 5(2)(i) SHEET 5 OF 10					
Drawing Status: PUBLISHED - DEFINITION					Suitability: A3
Scale: 1:1,250	Designed: GP	Drawn: GP	Checked: AL	Approved: ER	
Original Size: A1	Date: 06/06/18	Date: 11/07/18	Date: 16/07/18	Date: 16/07/18	
Drawing Number: C03	HE PIN: 07/03/2019	Originator: SUBMISSION FOR DEADLINE 4	Volume: GP	HE551507 - MMSJV - LSI -	Project Ref. No.: 389107
000					Revision: C03
Location: - DR - UU - 2021					
Type: Role: Number					
REV. DATE AMENDMENT DETAILS ORIG CH'D APP'D					

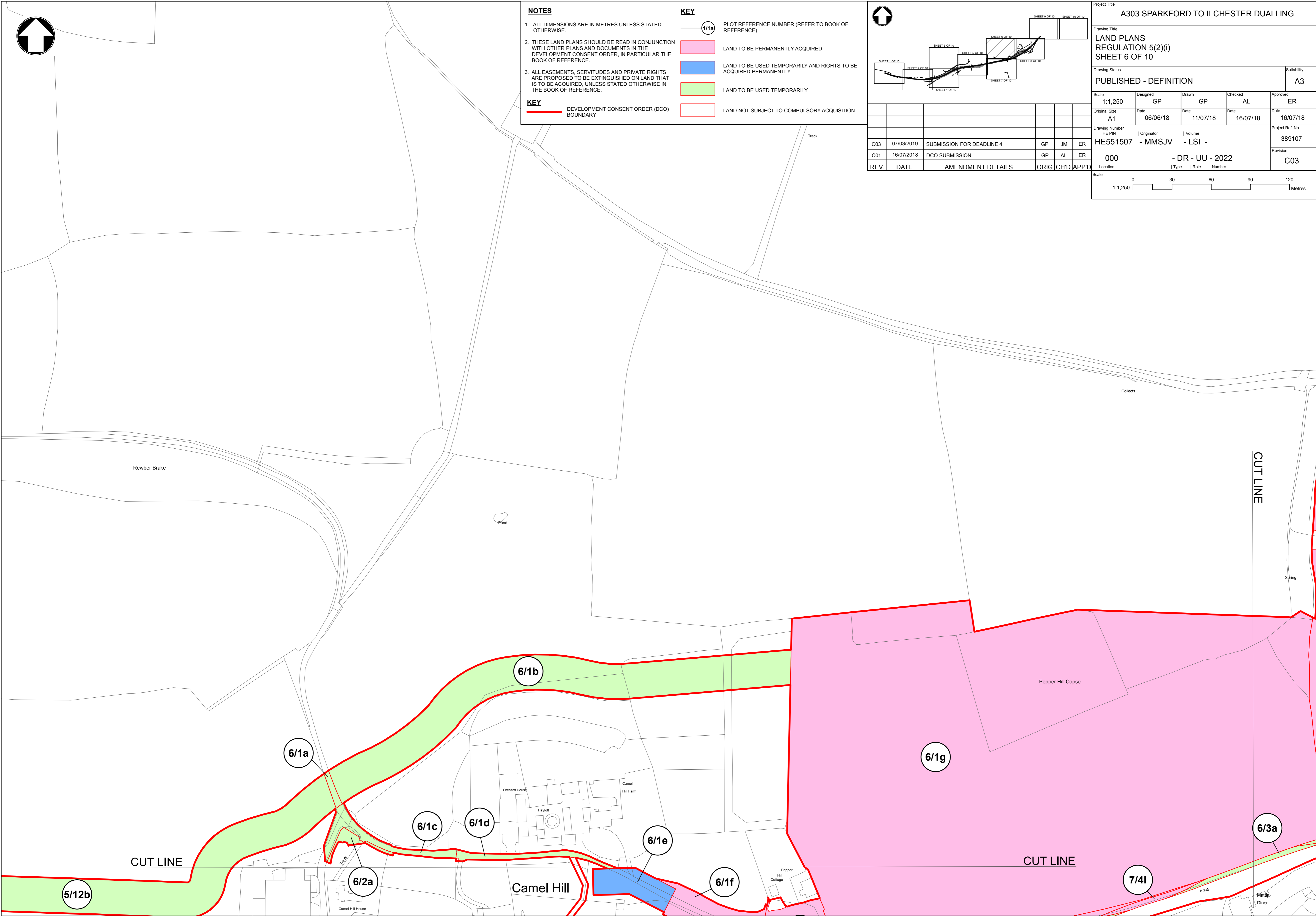

1. ALL DIMENSIONS ARE IN METRES UNLESS STATED OTHERWISE.
2. THESE LAND PLANS SHOULD BE READ IN CONJUNCTION WITH OTHER PLANS AND DOCUMENTS IN THE DEVELOPMENT CONSENT ORDER, IN PARTICULAR THE BOOK OF REFERENCE.
3. ALL EASEMENTS, SERVITUDES AND PRIVATE RIGHTS ARE PROPOSED TO BE EXTINGUISHED ON LAND THAT IS TO BE ACQUIRED, UNLESS STATED OTHERWISE IN THE BOOK OF REFERENCE.

1/1a	PLOT REFERENCE NUMBER (REFER TO BOOK OF REFERENCE)
	LAND TO BE PERMANENTLY ACQUIRED
	LAND TO BE USED TEMPORARILY AND RIGHTS TO BE ACQUIRED PERMANENTLY
	LAND TO BE USED TEMPORARILY
	LAND NOT SUBJECT TO COMPULSORY ACQUISITION

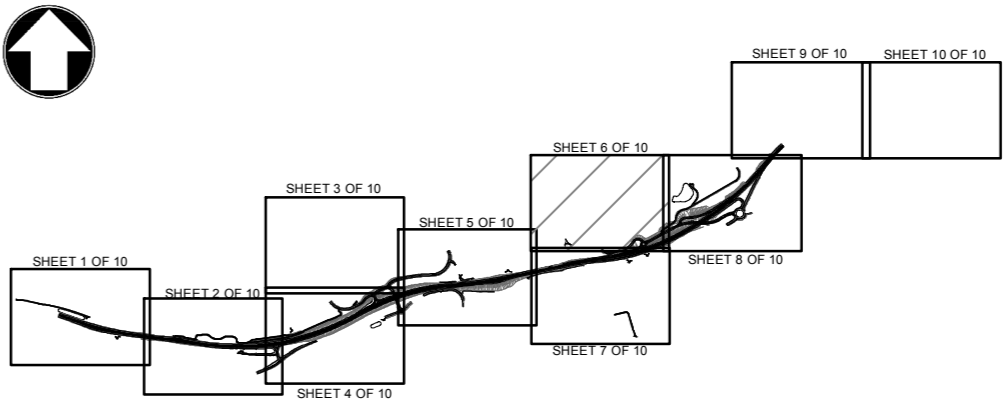

C03	07/03/2019	SUBMISSION FOR DEADLINE 4	GP	JM	ER
C01	16/07/2018	DCO SUBMISSION	GP	AL	ER
REV.	DATE	AMENDMENT DETAILS	ORIG	CH'D	APP'D

Project Title

A303 SPARKFORD TO ILCHESTER DUALLING

Drawing Title

LAND PLANS  
REGULATION 5(2)(i)  
SHEET 6 OF 10

Drawing Status

PUBLISHED - DEFINITION

A3

Scale 1:1,250	Designed GP	Drawn GP	Checked AL	Approved ER
Original Size A1	Date 06/06/18	Date 11/07/18	Date 16/07/18	Date 16/07/18

Drawing Number HE PIN	Originator	Volume	Project Ref. No. 389107
HE551507	- MMSJV	- LSI	-

000 - DR - UU - 2022

#### Division

000 - DR - 00 - 2022 C03

Scale

0 30 60 90 120

1:1,250 Metre

PLEASE NOTE THE OS DATA DISPLAYED IS IN ADHERENCE TO © CROWN COPYRIGHT AND DATABASE RIGHTS 2018 OS 100033649.

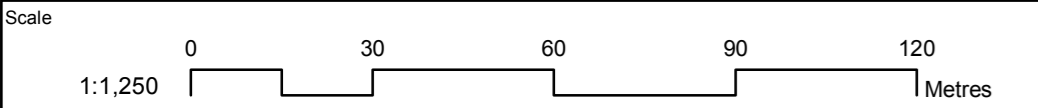
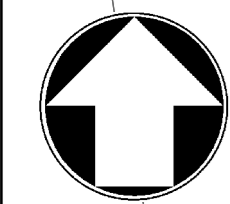
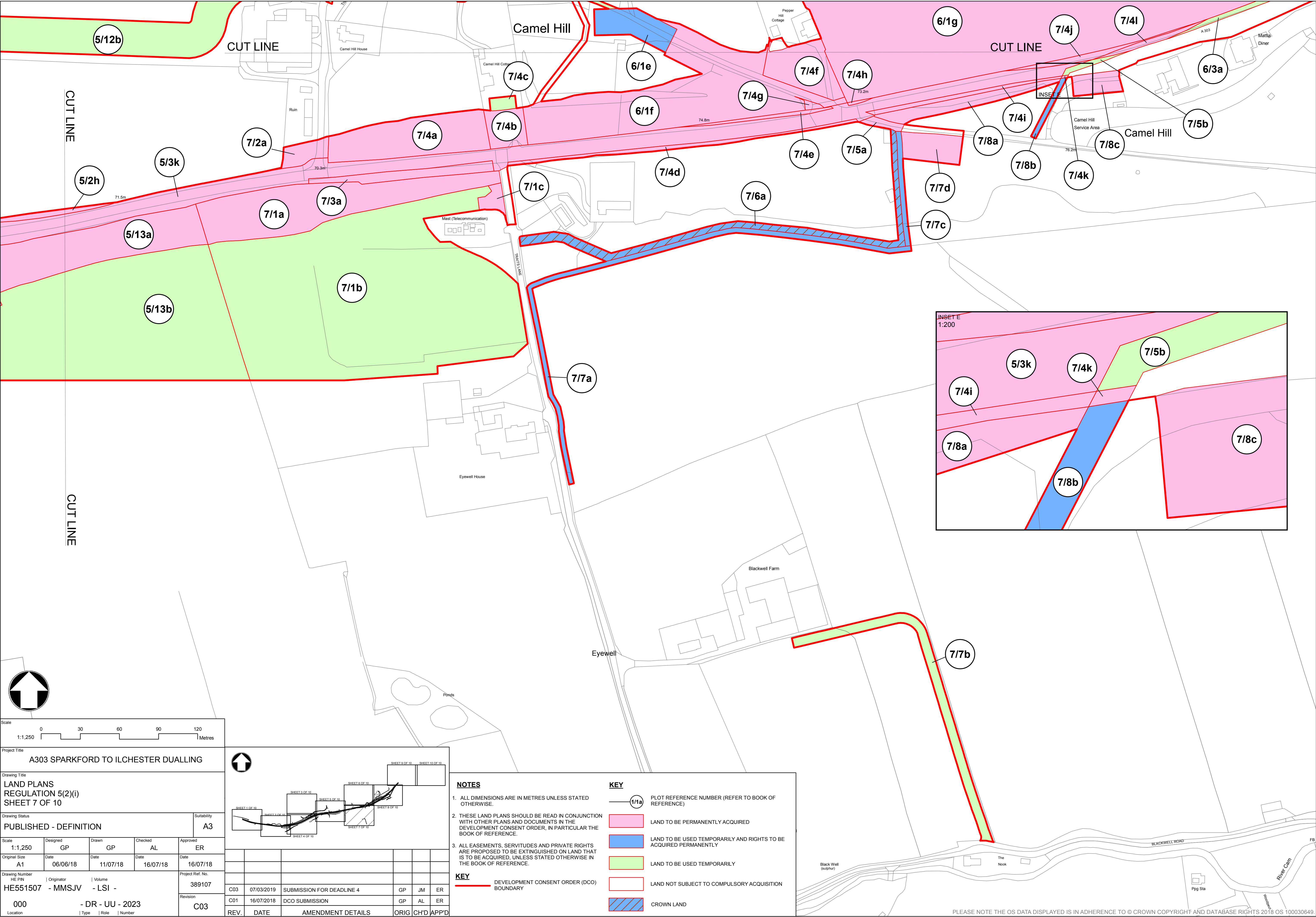

Project Title					
A303 SPARKFORD TO ILCHESTER DUALLING					
Drawing Title					
LAND PLANS REGULATION 5(2)(i) SHEET 7 OF 10					
Drawing Status					Suitability
PUBLISHED - DEFINITION					A3
Scale	Designed	Drawn	Checked	Approved	
1:1,250	GP	GP	AL	ER	
Original Size	Date	Date	Date	Date	
A1	06/06/18	11/07/18	16/07/18	16/07/18	
Drawing Number		Project Ref. No.		HE PIN	
HE551507		389107		- MMSJV	
000		Revision		- LSI -	
Location		C03		- DR - UU - 2023	
		REV.		Type   Role   Number	

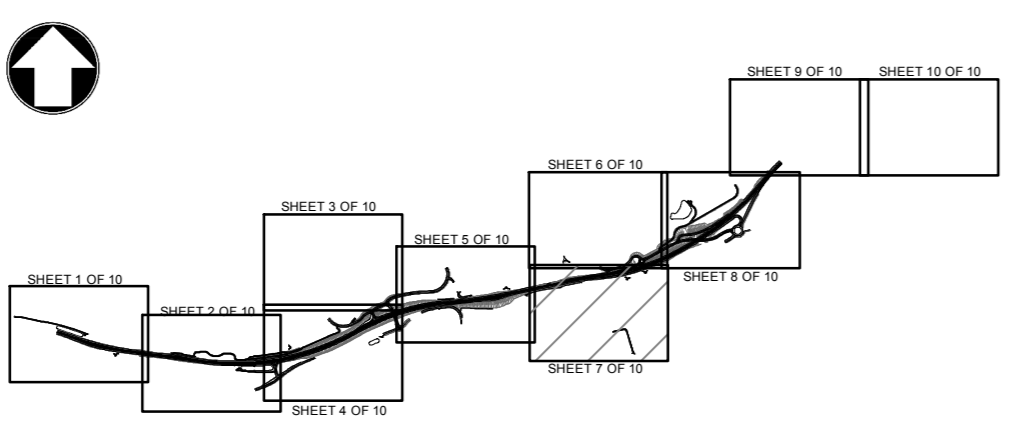

NOTES

- ALL DIMENSIONS ARE IN METRES UNLESS STATED OTHERWISE.
- THESE LAND PLANS SHOULD BE READ IN CONJUNCTION WITH OTHER PLANS AND DOCUMENTS IN THE DEVELOPMENT CONSENT ORDER, IN PARTICULAR THE BOOK OF REFERENCE.
- ALL EASEMENTS, SERVITUDES AND PRIVATE RIGHTS ARE PROPOSED TO BE EXTINGUISHED ON LAND THAT IS TO BE ACQUIRED, UNLESS STATED OTHERWISE IN THE BOOK OF REFERENCE.

KEY

DEVELOPMENT CONSENT ORDER (DCO) BOUNDARY

KEY

- LAND TO BE PERMANENTLY ACQUIRED
  - LAND TO BE USED TEMPORARILY AND RIGHTS TO BE ACQUIRED PERMANENTLY
  - LAND TO BE USED TEMPORARILY
  - LAND NOT SUBJECT TO COMPULSORY ACQUISITION
  - CROWN LAND
- PLOT REFERENCE NUMBER (REFER TO BOOK OF REFERENCE)

PLEASE NOTE THE OS DATA DISPLAYED IS IN ADHERENCE TO © CROWN COPYRIGHT AND DATABASE RIGHTS 2018 OS 100030649.

THIS DOCUMENT IS ISSUED FOR THE PARTY WHICH COMMISSIONED IT AND FOR SPECIFIC PURPOSES CONNECTED WITH THE CAPTIONED PROJECT ONLY. IT SHOULD NOT BE RELIED UPON BY ANY OTHER PARTY OR USED FOR ANY OTHER PURPOSE. WE ACCEPT NO RESPONSIBILITY FOR THE CONSEQUENCES OF THIS DOCUMENT BEING RELIED UPON BY ANY OTHER PARTY, OR BEING USED FOR ANY OTHER PURPOSE, OR CONTAINING ANY ERROR OR OMISSION WHICH IS DUE TO AN ERROR OR OMISSION IN DATA SUPPLIED TO US BY OTHER PARTIES.

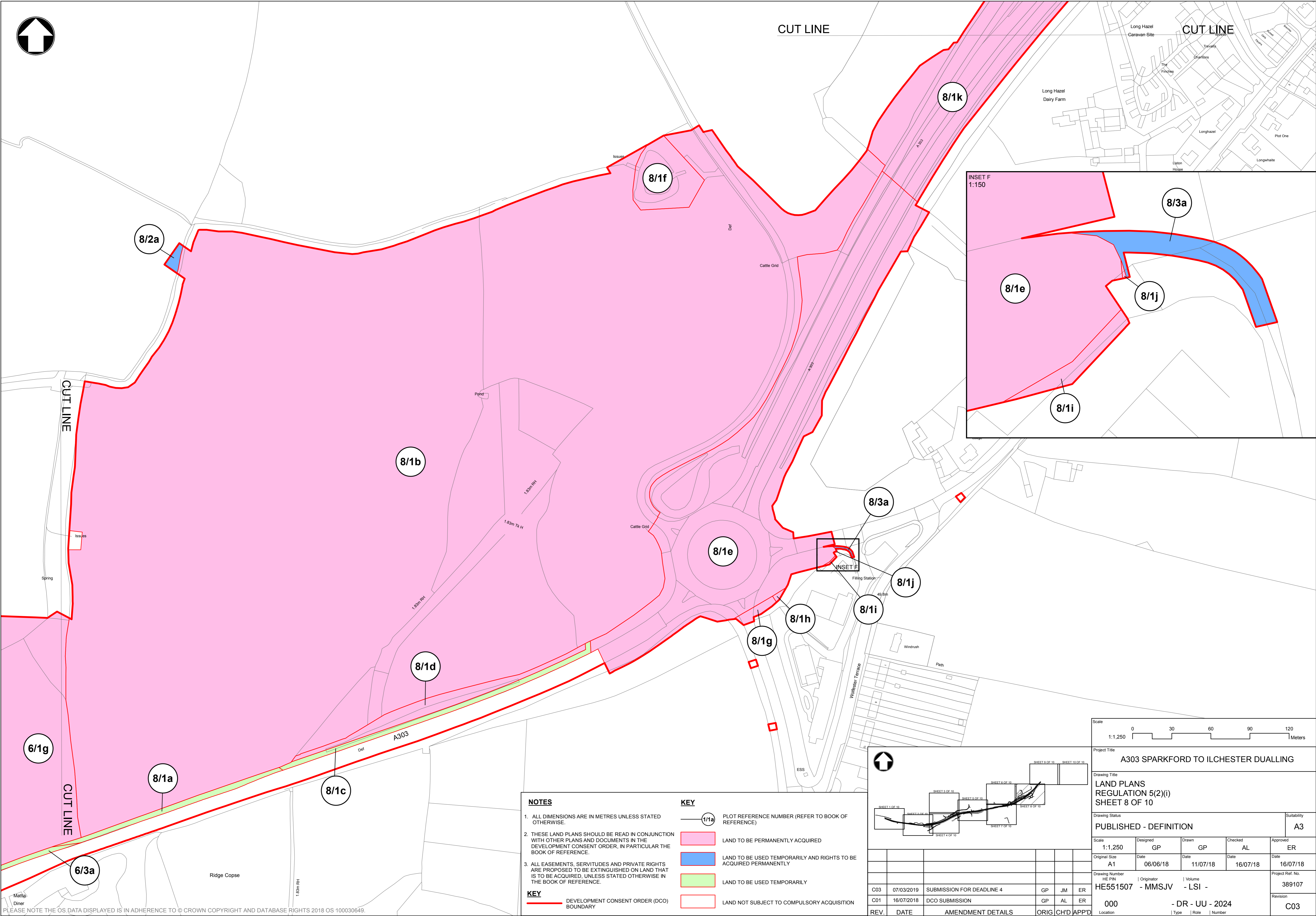

PLEASE NOTE THE OS DATA DISPLAYED IS IN ADHERENCE TO © CROWN COPYRIGHT AND DATABASE RIGHTS 2018 OS 100030649.

THIS DOCUMENT IS ISSUED FOR THE PARTY WHICH COMMISSIONED IT AND FOR SPECIFIC PURPOSES CONNECTED WITH THE CAPTIONED PROJECT ONLY. IT SHOULD NOT BE RELIED UPON BY ANY OTHER PARTY OR USED FOR ANY OTHER PURPOSE. WE ACCEPT NO RESPONSIBILITY FOR THE CONSEQUENCES OF THIS DOCUMENT BEING RELIED UPON BY ANY OTHER PARTY, OR BEING USED FOR ANY OTHER PURPOSE, OR CONTAINING ANY ERROR OR OMISSION WHICH IS DUE TO AN ERROR OR OMISSION IN DATA SUPPLIED TO US BY OTHER PARTIES.

**NOTES**

- ALL DIMENSIONS ARE IN METRES UNLESS STATED OTHERWISE.
- THESE LAND PLANS SHOULD BE READ IN CONJUNCTION WITH OTHER PLANS AND DOCUMENTS IN THE DEVELOPMENT CONSENT ORDER, IN PARTICULAR THE BOOK OF REFERENCE.
- ALL EASEMENTS, SERVITUDES AND PRIVATE RIGHTS ARE PROPOSED TO BE EXTINGUISHED ON LAND THAT IS TO BE ACQUIRED, UNLESS STATED OTHERWISE IN THE BOOK OF REFERENCE.

**KEY**

	LAND TO BE PERMANENTLY ACQUIRED
	LAND TO BE USED TEMPORARILY AND RIGHTS TO BE ACQUIRED PERMANENTLY
	LAND TO BE USED TEMPORARILY
	DEVELOPMENT CONSENT ORDER (DCO) BOUNDARY
	LAND NOT SUBJECT TO COMPULSORY ACQUISITION

**KEY**

	PLOT REFERENCE NUMBER (REFER TO BOOK OF REFERENCE)
--	--

C03	07/03/2019	SUBMISSION FOR DEADLINE 4	GP	JM	ER
C01	16/07/2018	DCO SUBMISSION	GP	AL	ER
REV.	DATE	AMENDMENT DETAILS	ORIG	CH'D	APP'D

**Scale**  
1:1,250  
0 30 60 90 120 Meters

**Project Title**  
A303 SPARKFORD TO ILCHESTER DUALLING

**Drawing Title**  
LAND PLANS  
REGULATION 5(2)(i)  
SHEET 8 OF 10

**Drawing Status**  
PUBLISHED - DEFINITION

**Suitability**  
A3

Scale	1:1,250	Designed	GP	Drawn	GP	Checked	AL	Approved	ER
Original Size	A1	Date	06/06/18	Date	11/07/18	Date	16/07/18	Date	16/07/18

Drawing Number	HE PIN	Originator	Volume	Project Ref. No.	
C03	07/03/2019	SUBMISSION FOR DEADLINE 4	GP	JM	ER
C01	16/07/2018	DCO SUBMISSION	GP	AL	ER

000	- DR - UU - 2024	389107
Location	Type   Role   Number	Revision

THIS DOCUMENT IS ISSUED FOR THE PARTY WHICH COMMISSIONED IT AND FOR SPECIFIC PURPOSES CONNECTED WITH THE CAPTIONED PROJECT ONLY. IT SHOULD NOT BE RELIED UPON BY ANY OTHER PARTY OR USED FOR ANY OTHER PURPOSE. WE ACCEPT NO RESPONSIBILITY FOR THE CONSEQUENCES OF THIS DOCUMENT BEING RELIED UPON BY ANY OTHER PARTY, OR BEING USED FOR ANY OTHER PURPOSE, OR CONTAINING ANY ERROR OR OMISSION WHICH IS DUE TO AN ERROR OR OMISSION IN DATA SUPPLIED TO US BY OTHER PARTIES. PLEASE NOTE THE OS DATA DISPLAYED IS IN ADHERENCE TO © CROWN COPYRIGHT AND DATABASE RIGHTS 2018 OS 100030649.

**NOTES**

1. ALL DIMENSIONS ARE IN METRES UNLESS STATED OTHERWISE.
2. THESE LAND PLANS SHOULD BE READ IN CONJUNCTION WITH OTHER PLANS AND DOCUMENTS IN THE DEVELOPMENT CONSENT ORDER, IN PARTICULAR THE BOOK OF REFERENCE.
3. ALL EASEMENTS, SERVITUDES AND PRIVATE RIGHTS ARE PROPOSED TO BE EXTINGUISHED ON LAND THAT IS TO BE ACQUIRED, UNLESS STATED OTHERWISE IN THE BOOK OF REFERENCE.

**KEY**

— DEVELOPMENT CONSENT ORDER (DCO) BOUNDARY

**KEY**

— (1/1a) PLOT REFERENCE NUMBER (REFER TO BOOK OF REFERENCE)

LAND TO BE PERMANENTLY ACQUIRED

LAND TO BE USED TEMPORARILY AND RIGHTS TO BE ACQUIRED PERMANENTLY

LAND TO BE USED TEMPORARILY

LAND NOT SUBJECT TO COMPULSORY ACQUISITION

1. ALL DIMENSIONS ARE IN METRES UNLESS STATED OTHERWISE.
2. THESE LAND PLANS SHOULD BE READ IN CONJUNCTION WITH OTHER PLANS AND DOCUMENTS IN THE DEVELOPMENT CONSENT ORDER, IN PARTICULAR THE BOOK OF REFERENCE.
3. ALL EASEMENTS, SERVITUDES AND PRIVATE RIGHTS ARE PROPOSED TO BE EXTINGUISHED ON LAND THAT IS TO BE ACQUIRED, UNLESS STATED OTHERWISE IN THE BOOK OF REFERENCE.

PLOT REFERENCE NUMBER (REFER TO BOOK OF REFERENCE)	
	LAND TO BE PERMANENTLY ACQUIRED
	LAND TO BE USED TEMPORARILY AND RIGHTS TO BE ACQUIRED PERMANENTLY
	LAND TO BE USED TEMPORARILY
	LAND NOT SUBJECT TO COMPULSORY ACQUISITION

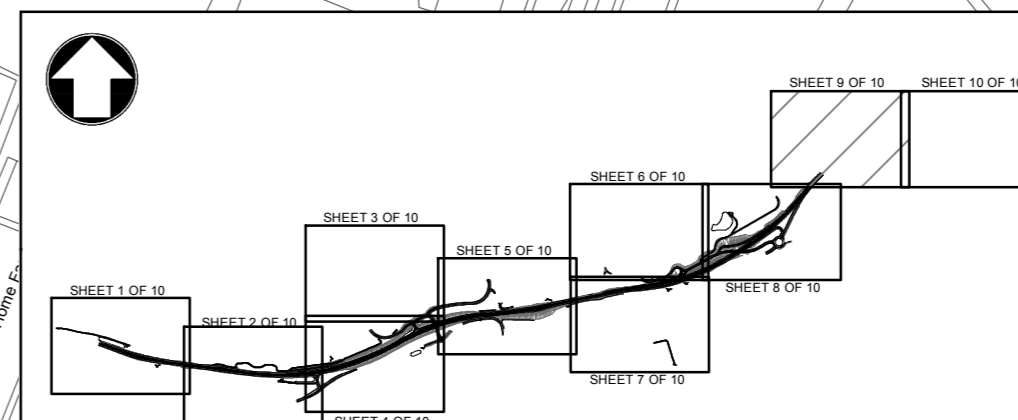
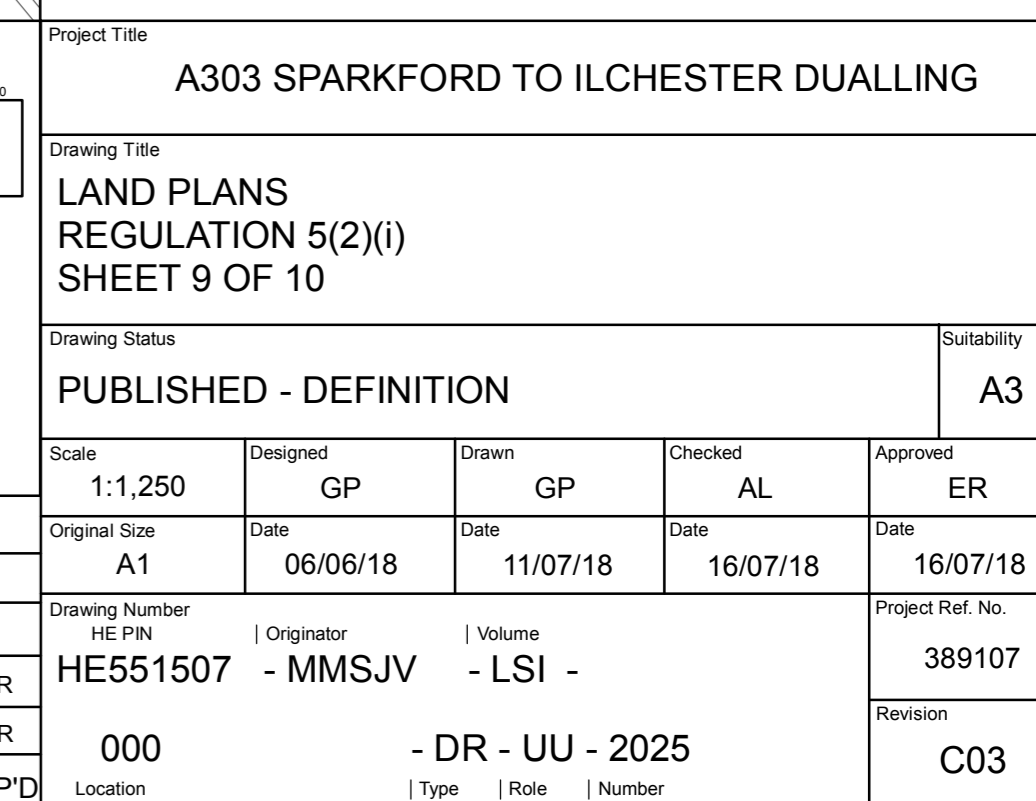

C03	07/03/2019	SUBMISSION FOR DEADLINE 4	GP	JM	EF
C01	16/07/2018	DCO SUBMISSION	GP	AL	EF
REV.	DATE	AMENDMENT DETAILS	ORIG	CH'D	APP'D

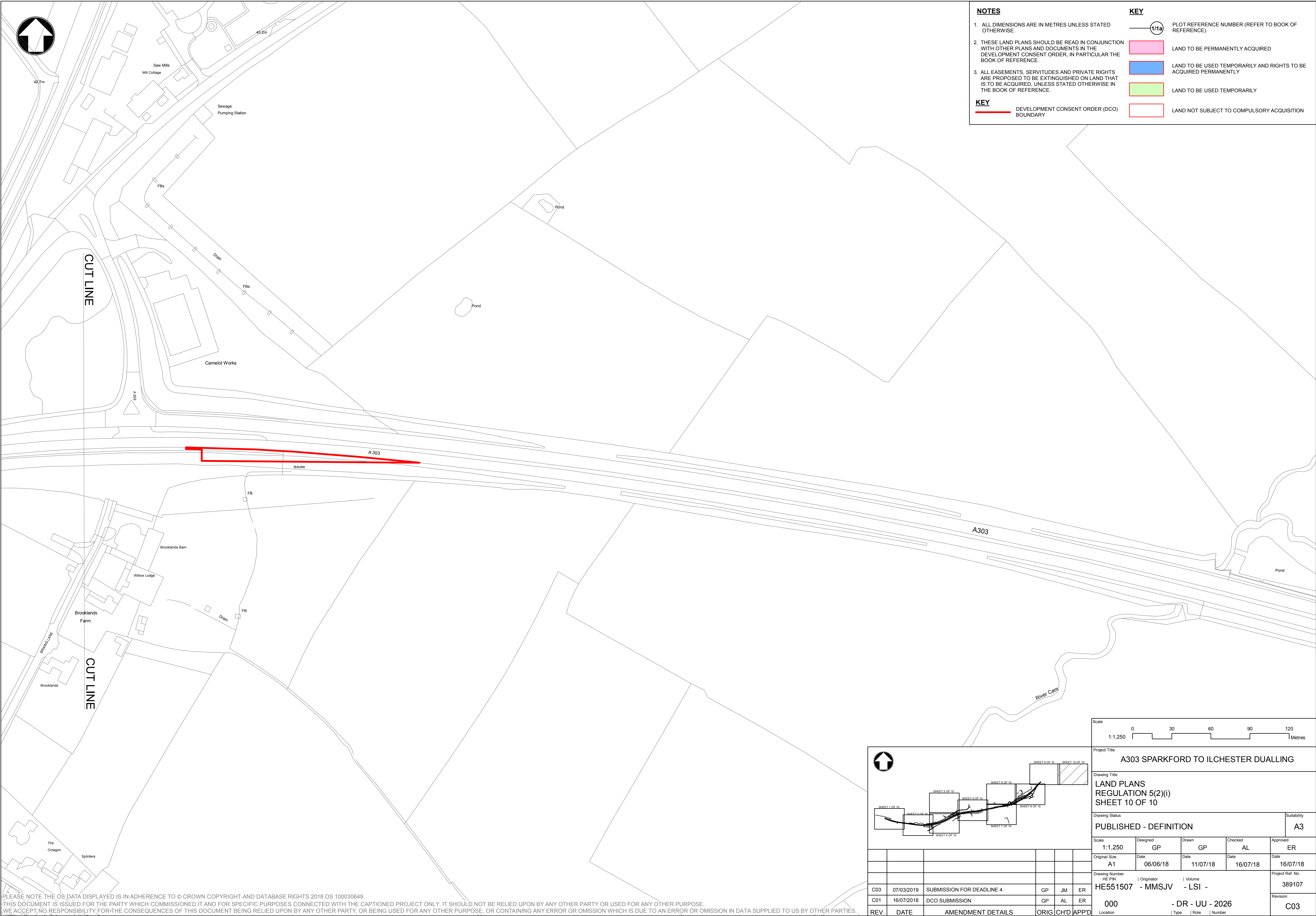

**NOTES**  
1. ALL DIMENSIONS ARE IN METRES UNLESS STATED OTHERWISE.  
2. THESE LAND PLANS SHOULD BE READ IN CONJUNCTION WITH OTHER PLANS AND DOCUMENTS IN THE DEVELOPMENT CONSENT ORDER, IN PARTICULAR THE BOOK OF REFERENCE.  
3. ALL EASEMENTS, SERVITUDES AND PRIVATE RIGHTS ARE PROPOSED TO BE EXTINGUISHED ON LAND THAT IS TO BE ACQUIRED, UNLESS STATED OTHERWISE IN THE BOOK OF REFERENCE.

**KEY**  
— (1/1a) PLOT REFERENCE NUMBER (REFER TO BOOK OF REFERENCE)  
LAND TO BE PERMANENTLY ACQUIRED  
LAND TO BE USED TEMPORARILY AND RIGHTS TO BE ACQUIRED PERMANENTLY  
LAND TO BE USED TEMPORARILY  
DEVELOPMENT CONSENT ORDER (DCO) BOUNDARY  
LAND NOT SUBJECT TO COMPULSORY ACQUISITION

PLEASE NOTE THE OS DATA DISPLAYED IS IN ADHERENCE TO © CROWN COPYRIGHT AND DATABASE RIGHTS 2018 OS 100030649.  
THIS DOCUMENT IS ISSUED FOR THE PARTY WHICH COMMISSIONED IT AND FOR SPECIFIC PURPOSES CONNECTED WITH THE CAPTIONED PROJECT ONLY. IT SHOULD NOT BE RELIED UPON BY ANY OTHER PARTY OR USED FOR ANY OTHER PURPOSE.  
WE ACCEPT NO RESPONSIBILITY FOR THE CONSEQUENCES OF THIS DOCUMENT BEING RELIED UPON BY ANY OTHER PARTY, OR BEING USED FOR ANY OTHER PURPOSE, OR CONTAINING ANY ERROR OR OMISSION WHICH IS DUE TO AN ERROR OR OMISSION IN DATA SUPPLIED TO US BY OTHER PARTIES.